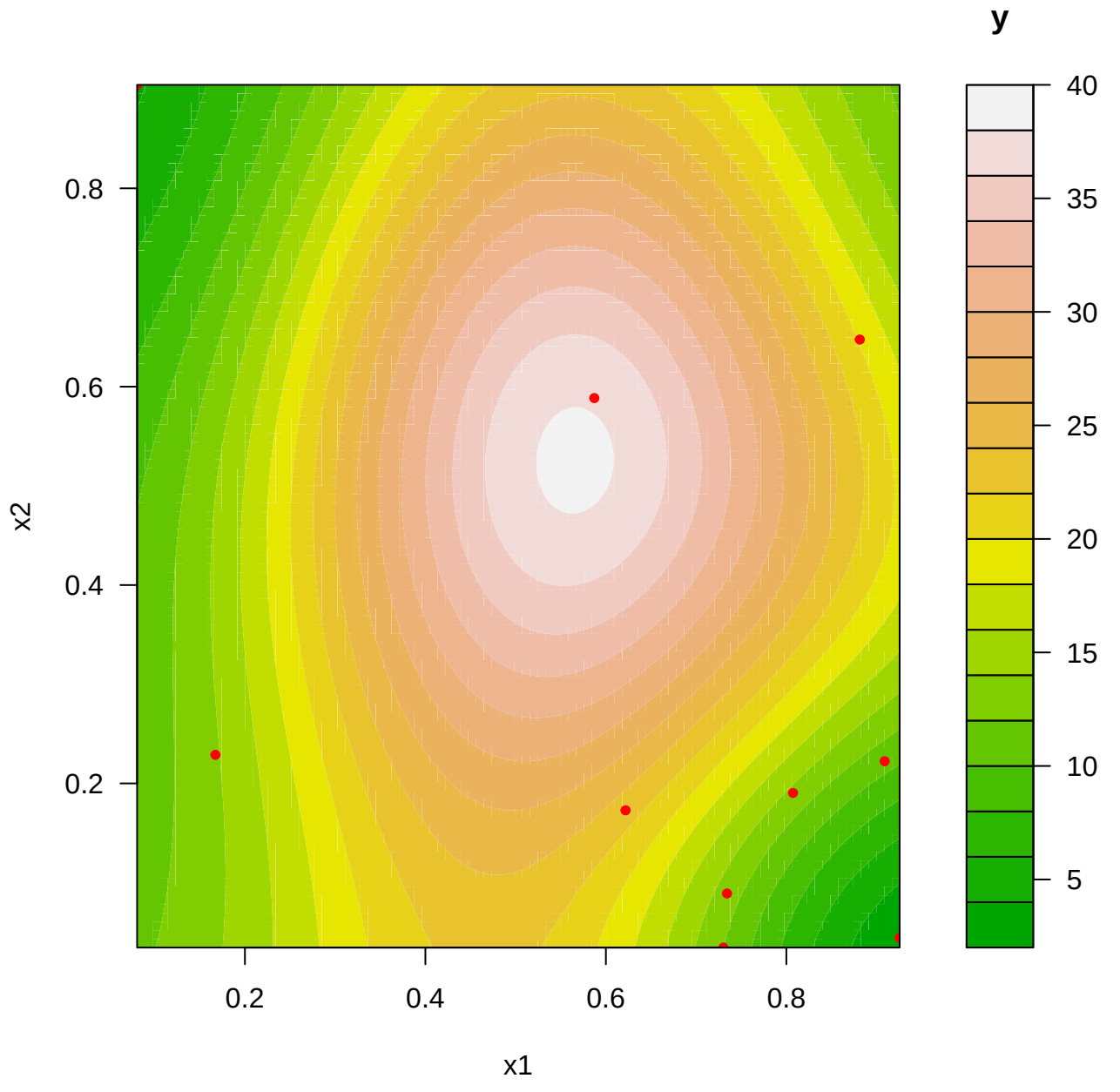
y
40
35
30
25
20
15
10
5
0.8
0.6
0.4
0.2
x2
0.2
0.4
0.6
0.8
x1